



# St. Peter and St. Paul's reordering



Found image + drawn information



Left: assumed as late 18<sup>th</sup> century 'in the Aylesford collection'  
Right: c1815, drawing by James Saunders

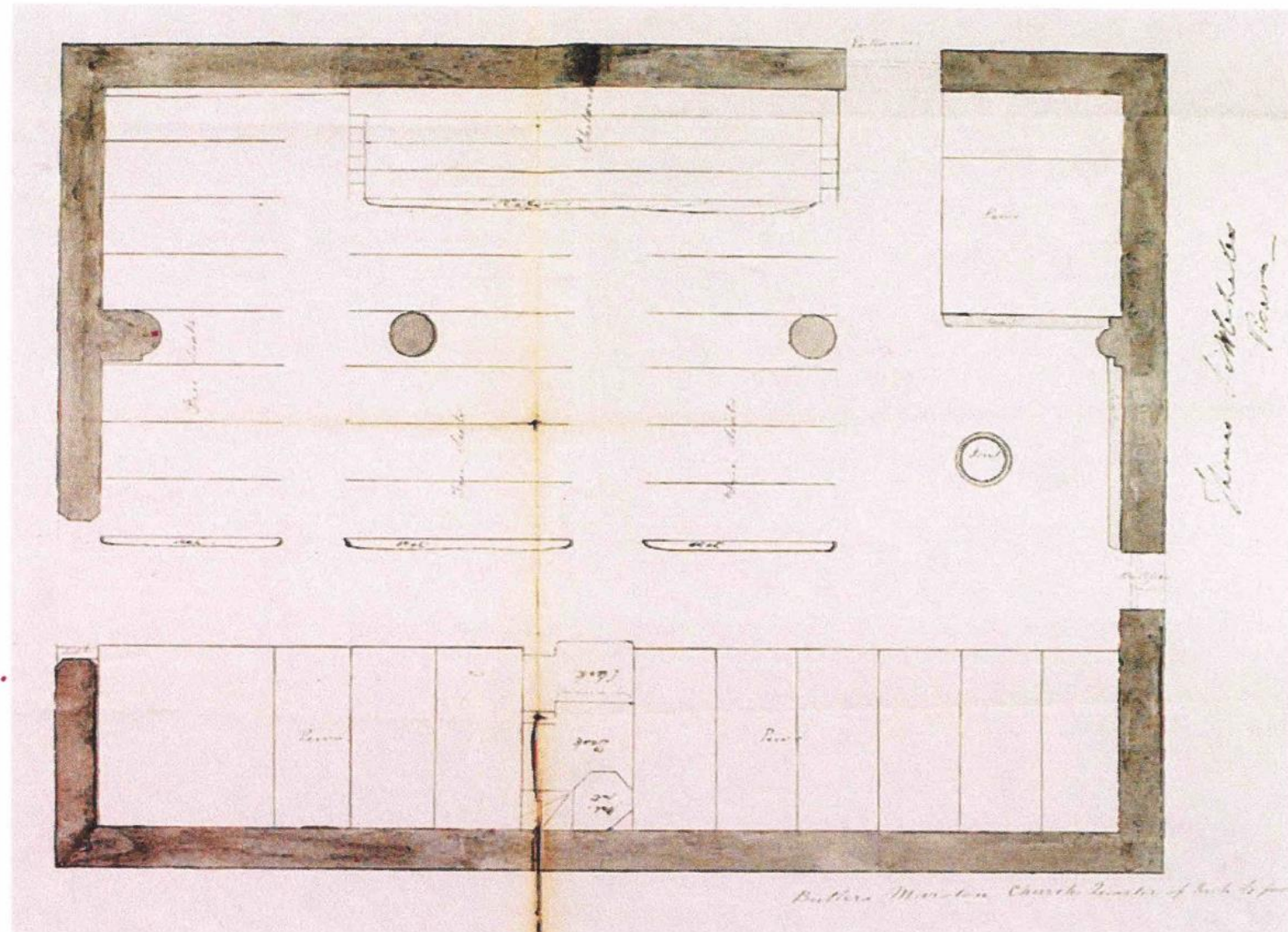

Mainly Victorian chancel and nave, Perpendicular W tower and late 12thc. S arcade. The arcade is of a cream Cotswold limestone

There was a priest, implying a church, at Marston in 1086. The church was given by Ralph le Boteler to the Abbey of Alcester when he founded that house in 1140. It was valued at £8 in 1291.



Information from 'The Corpus of Romanesque Sculpture in Britain and Ireland'

Other Butlers Marston church information includes details the images above and column/capital sizes. Ref. name Harry Bodenham. There is no indication of the date of the plan

<https://www.crsbi.ac.uk/view-item?i=7023>

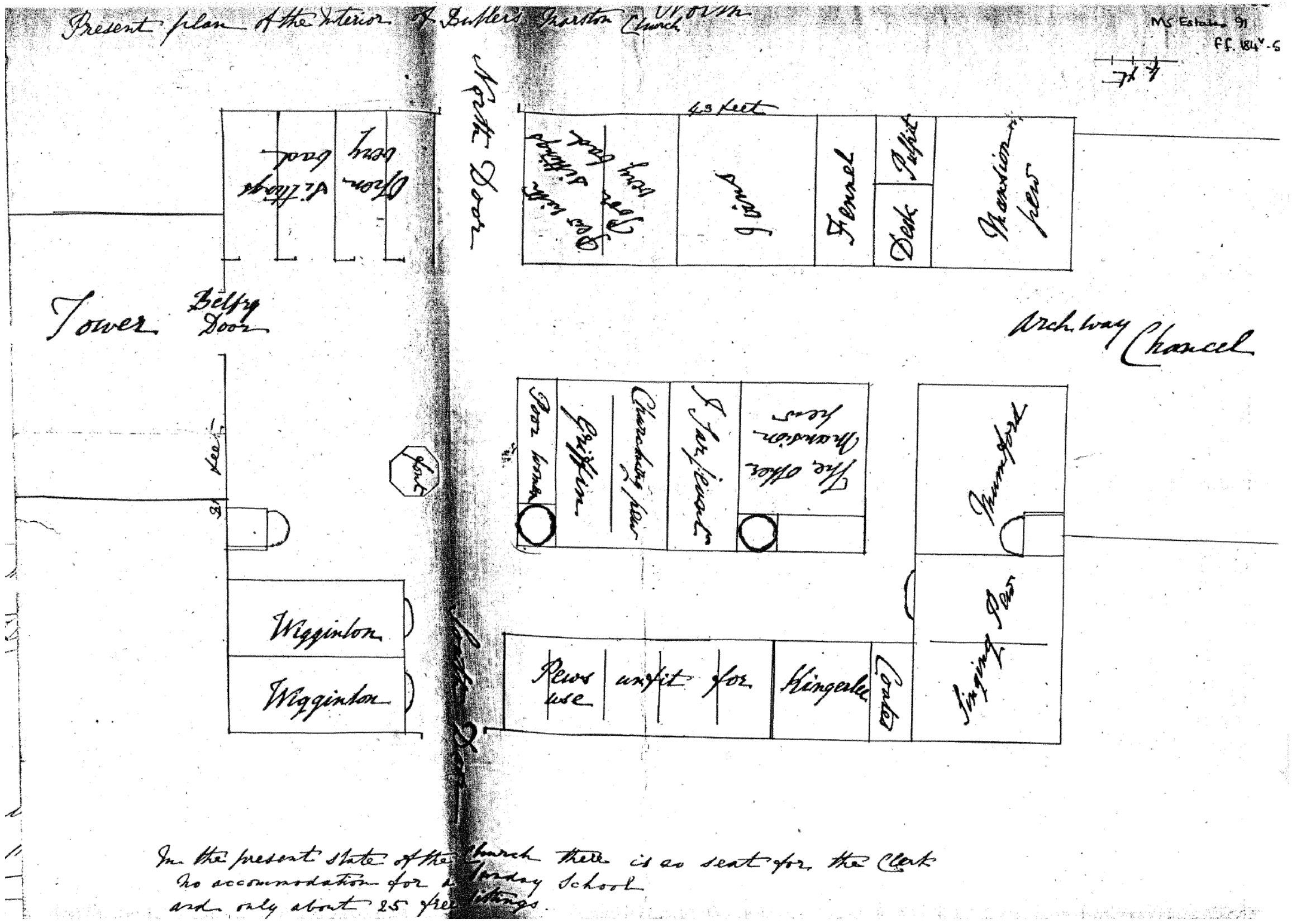

Pew layout, 1836, plans drawn by Thomas Littlehales, vicar.  
NB positions of the Pulpit and font are not as now.

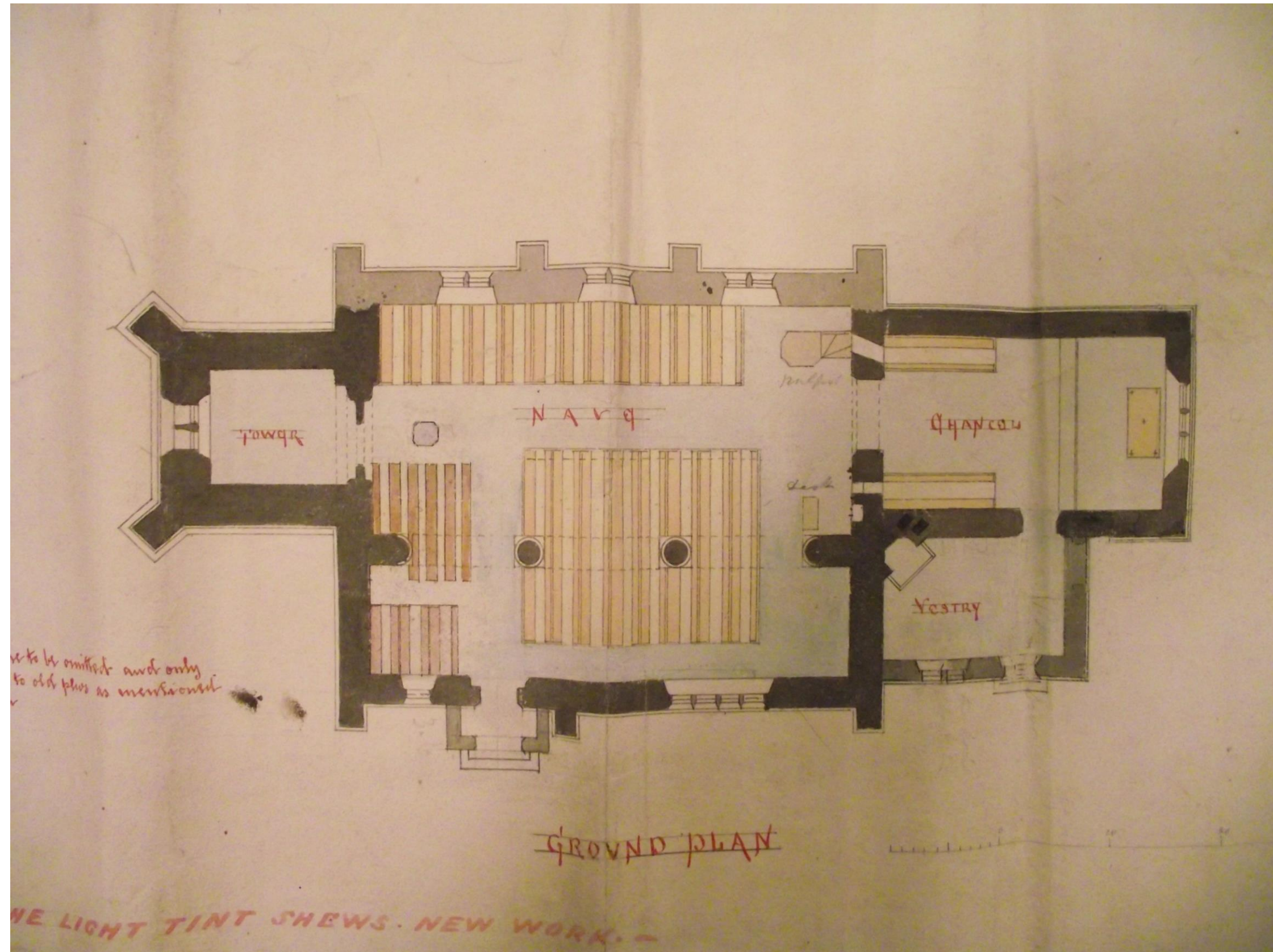

Plan relating to the reordering, 1866-68 by Thomas Naden of Birmingham; main contractor, William Holland of Midland Stained Glass Works, Warwick. This replaced the North Wall and provided the Vestry and Porch on the south.



CHURCH OF SS. PETER &  
BUTLER'S MA

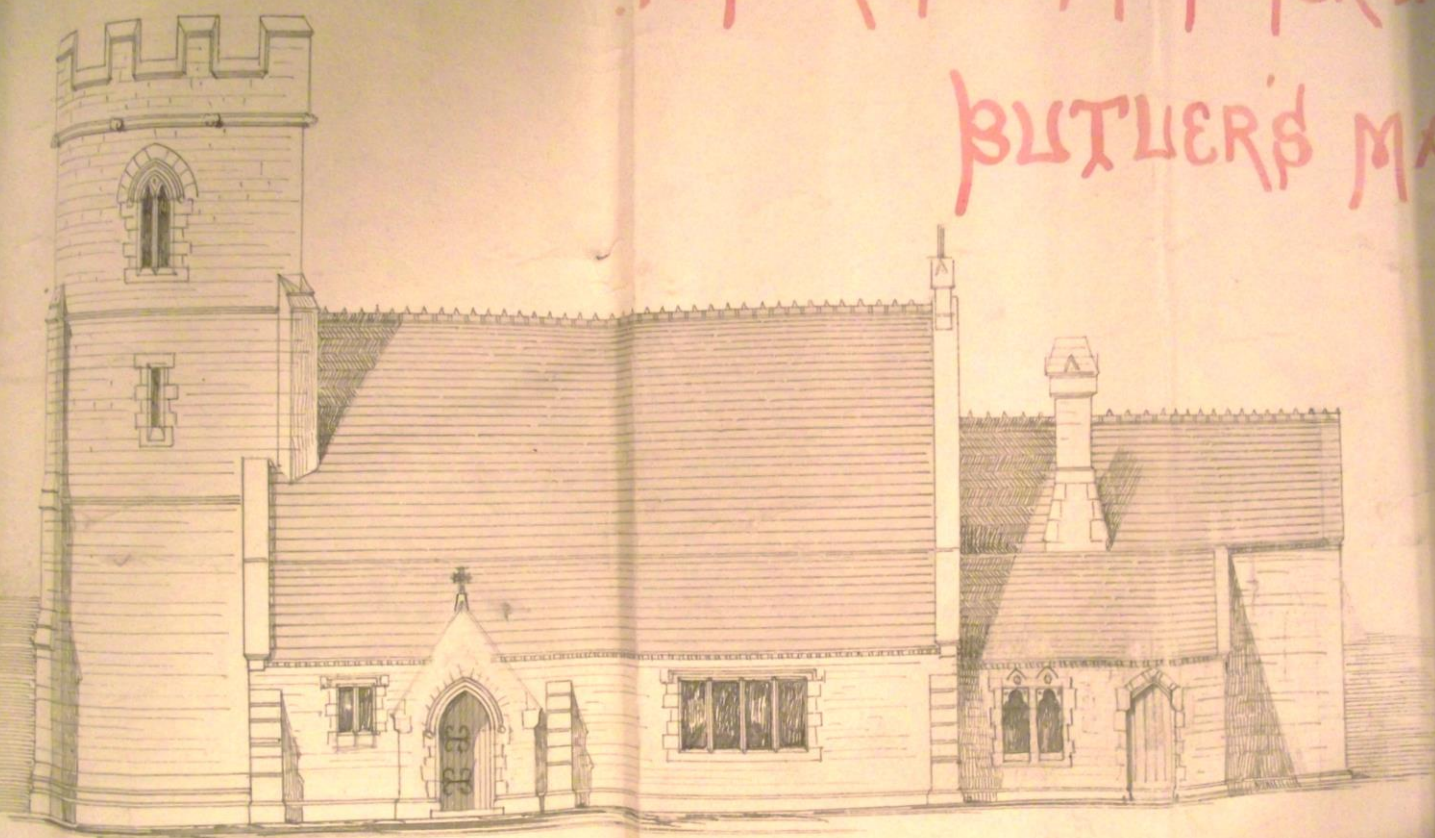

SOUTH ELEVATION.

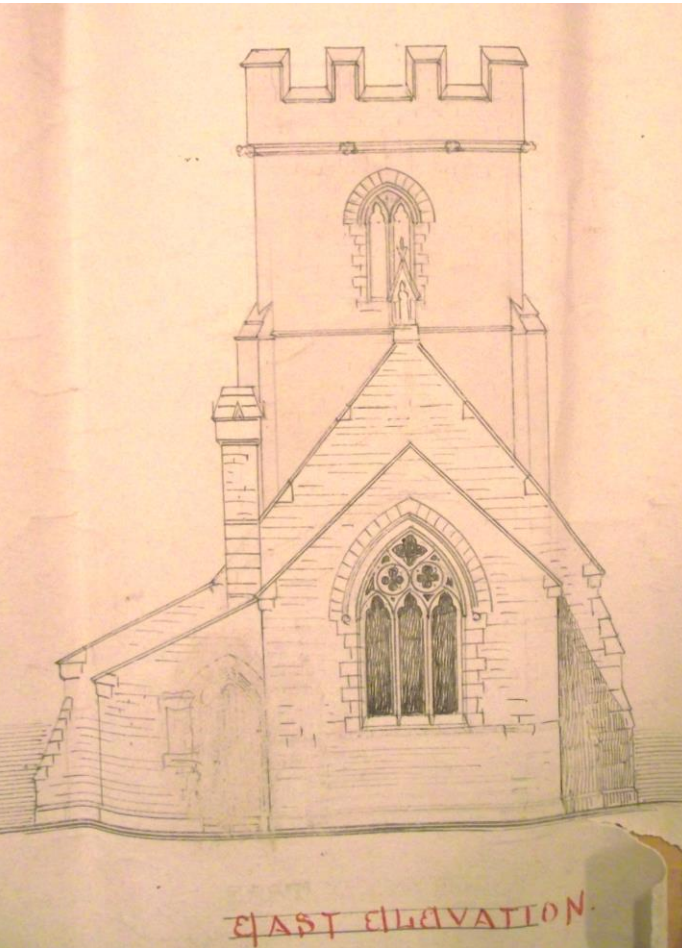

EAST ELEVATION.

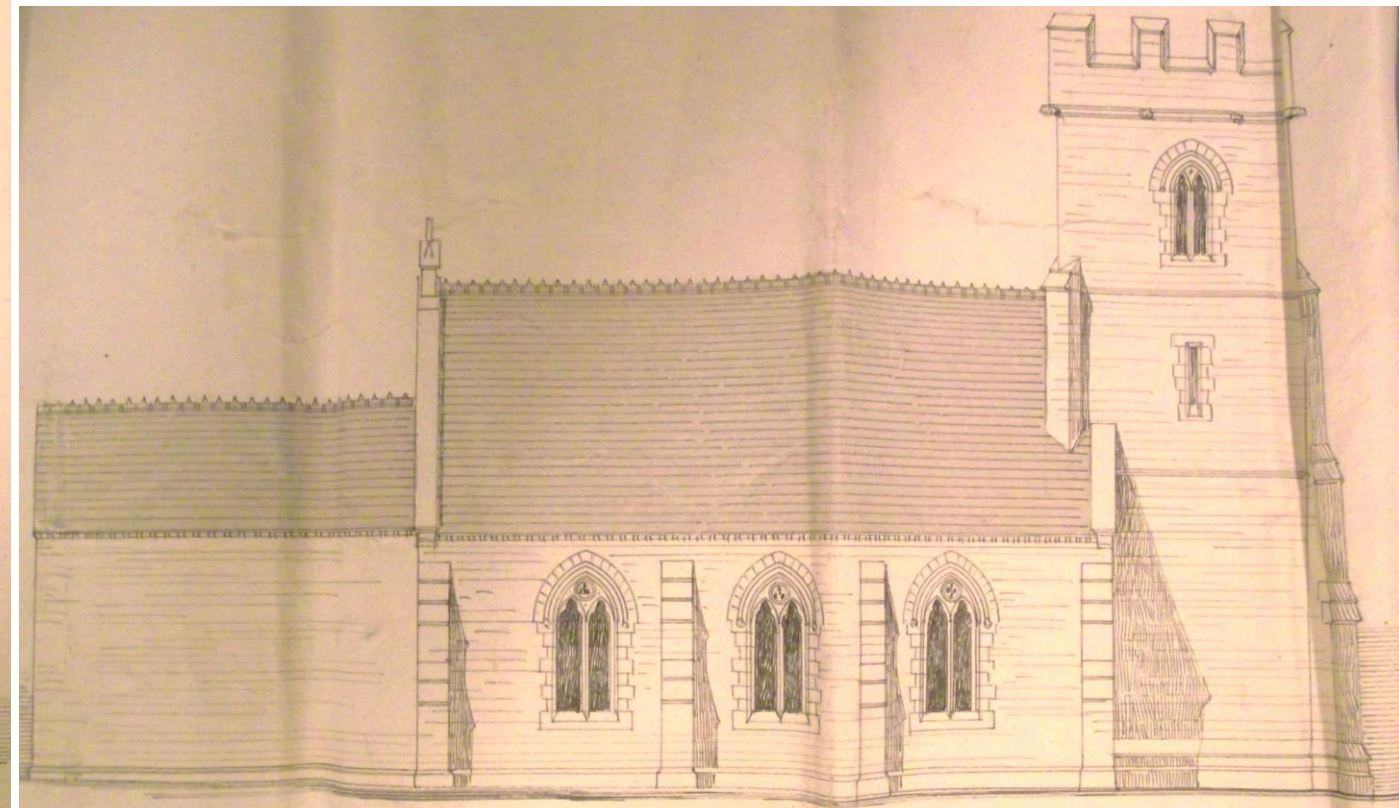

NORTH ELEVATION.

Elevations relating to the reordering, 1866-68



Top of the Sanctus  
wall continues on the  
wall of the parsonage  
loggia

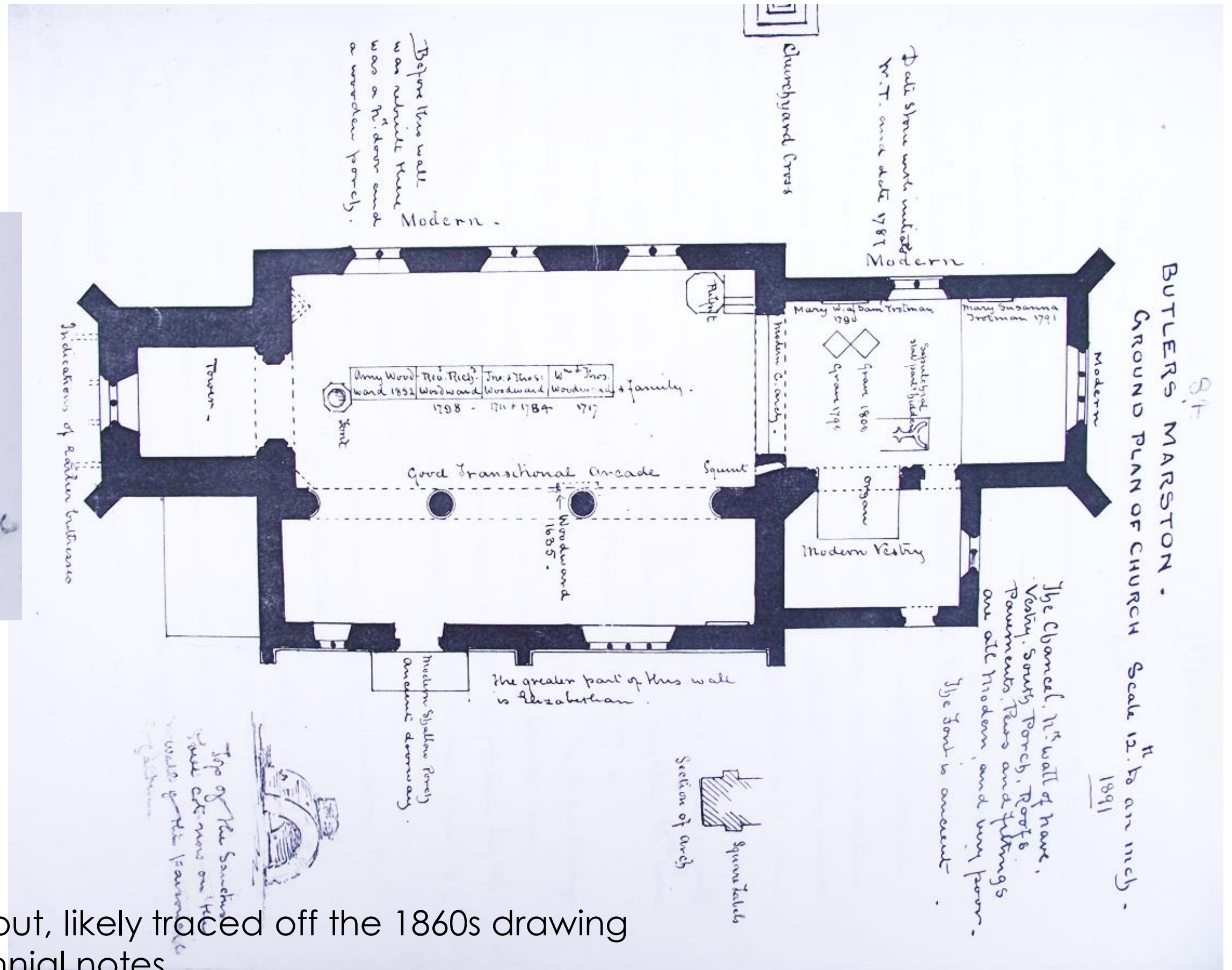

1891 Church Layout, likely traced off the 1860s drawing  
Possibly quinquennial notes



Oct 1903. (Historic England archive ref. AA97/05893)



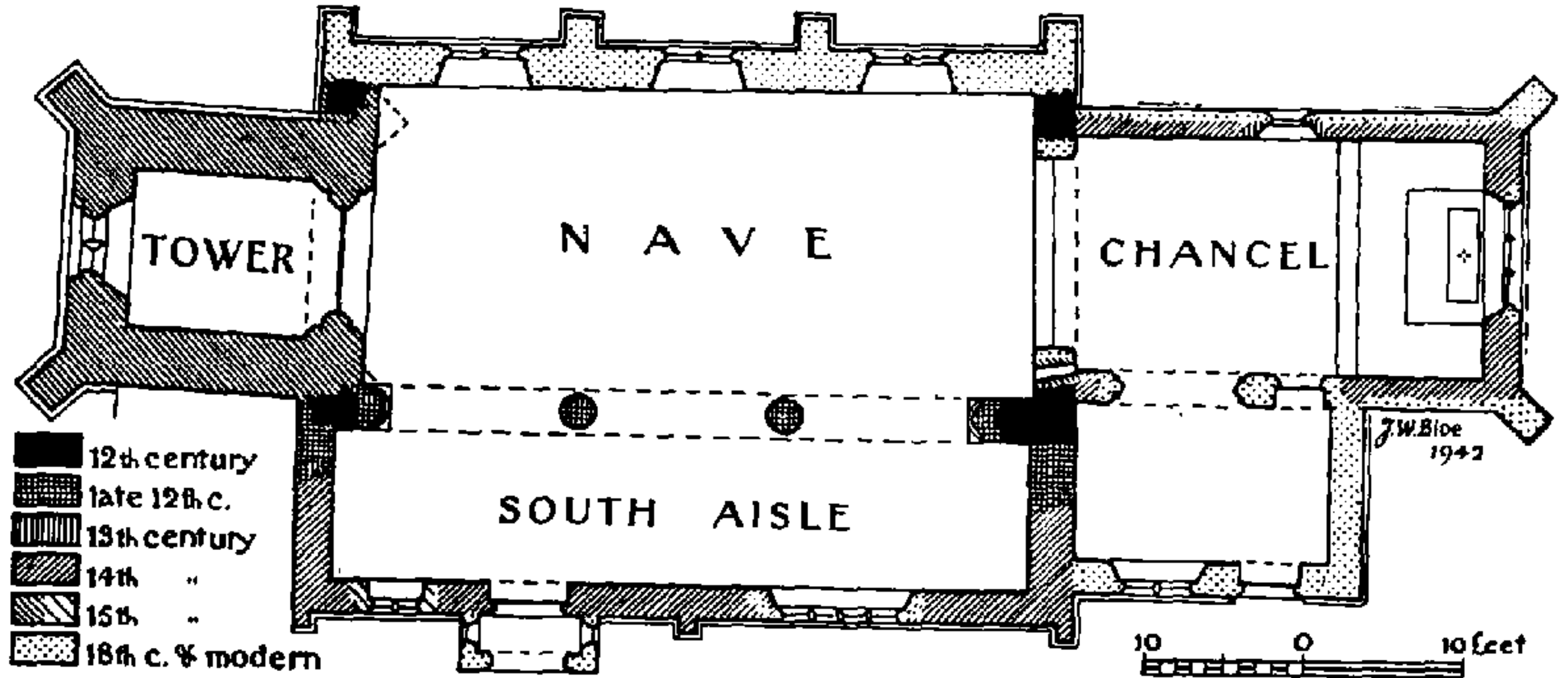

J. W. Bloe. 1942. (Victoria County History)

This is a layout that has been used a lot in information on the church.

Where Bloe got his information from is unclear.

It obviously has some Historic England significance.

It also appears to be related to a survey that picked up that the tower is at a different angle to the nave, as, seemingly, is the south section of the nave and the south aisle.



1948 photograph from Warwickshire County Council archive as published on [www.ourwarwickshire.org.uk](http://www.ourwarwickshire.org.uk)

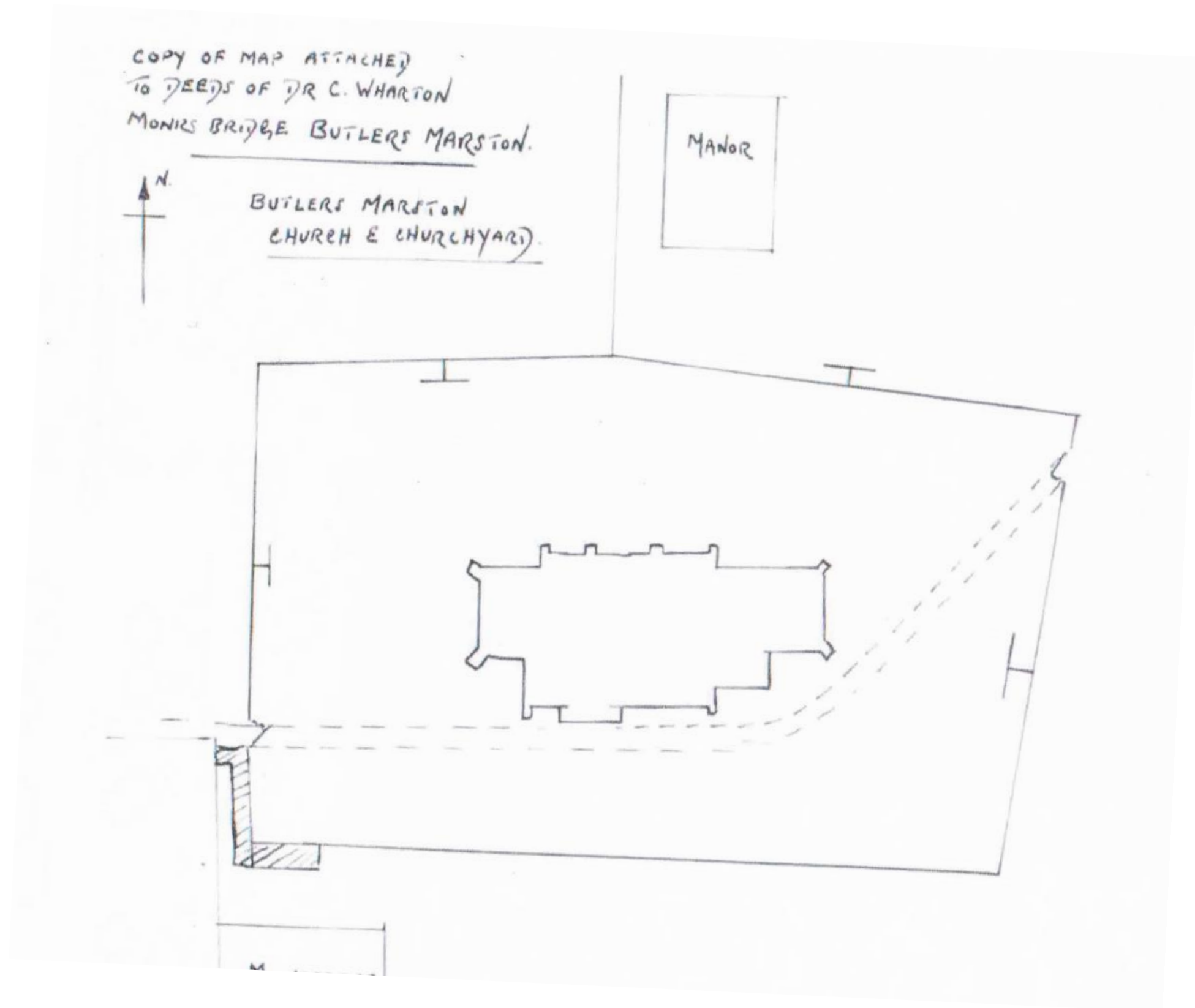

Copy of a site layout attached to deeds of Dr C Wharton, Monks Bridge, Butlers Marston  
Butlers Marston Churchyard  
Dated: 8<sup>th</sup> Feb 1951

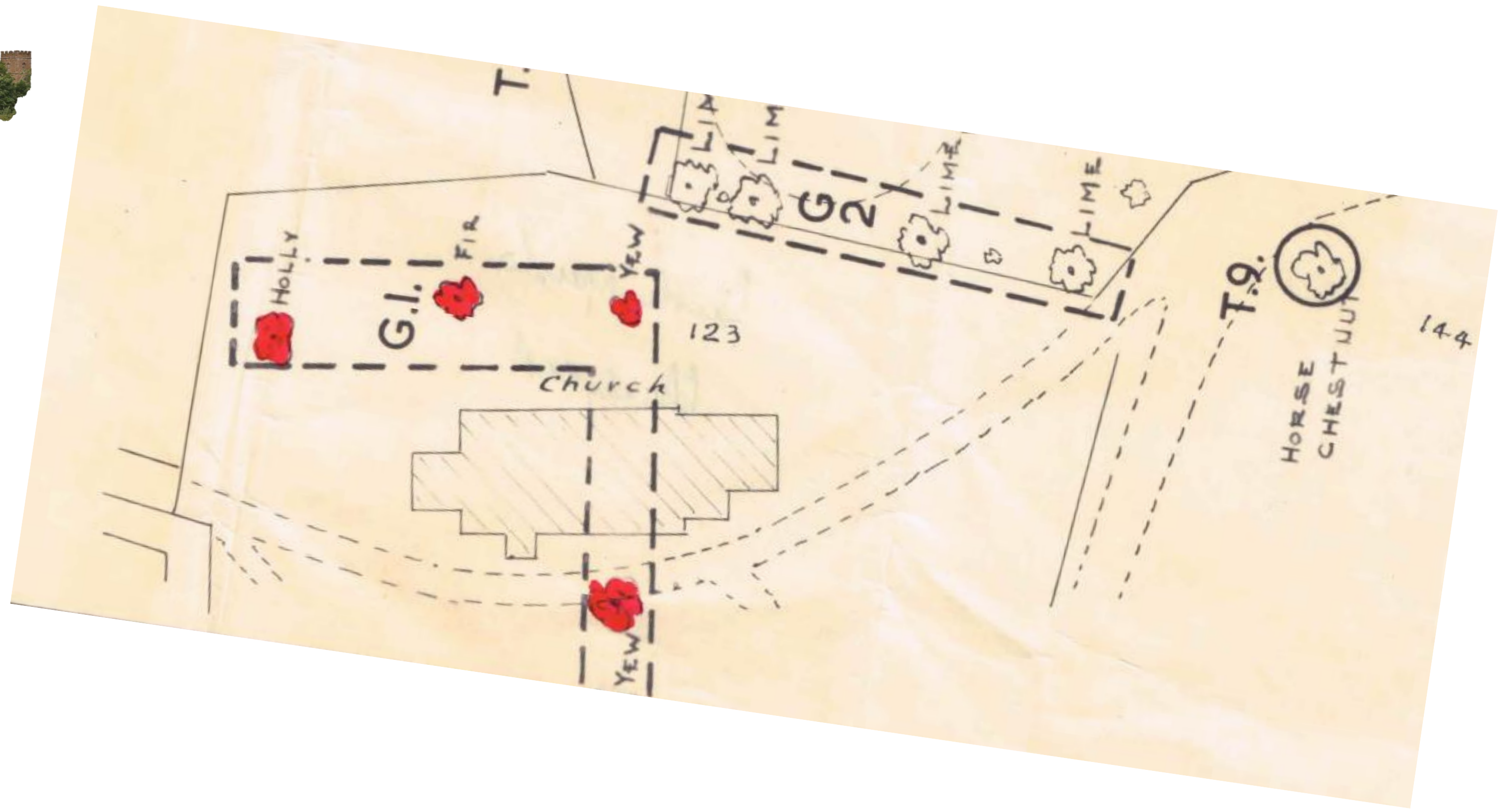

H. Cooper, Surveyor  
Church relevant excerpt from Tree Preservation Order drawing  
Shipston-on-Stour Rural District Council  
September 1968 Original 1:1000

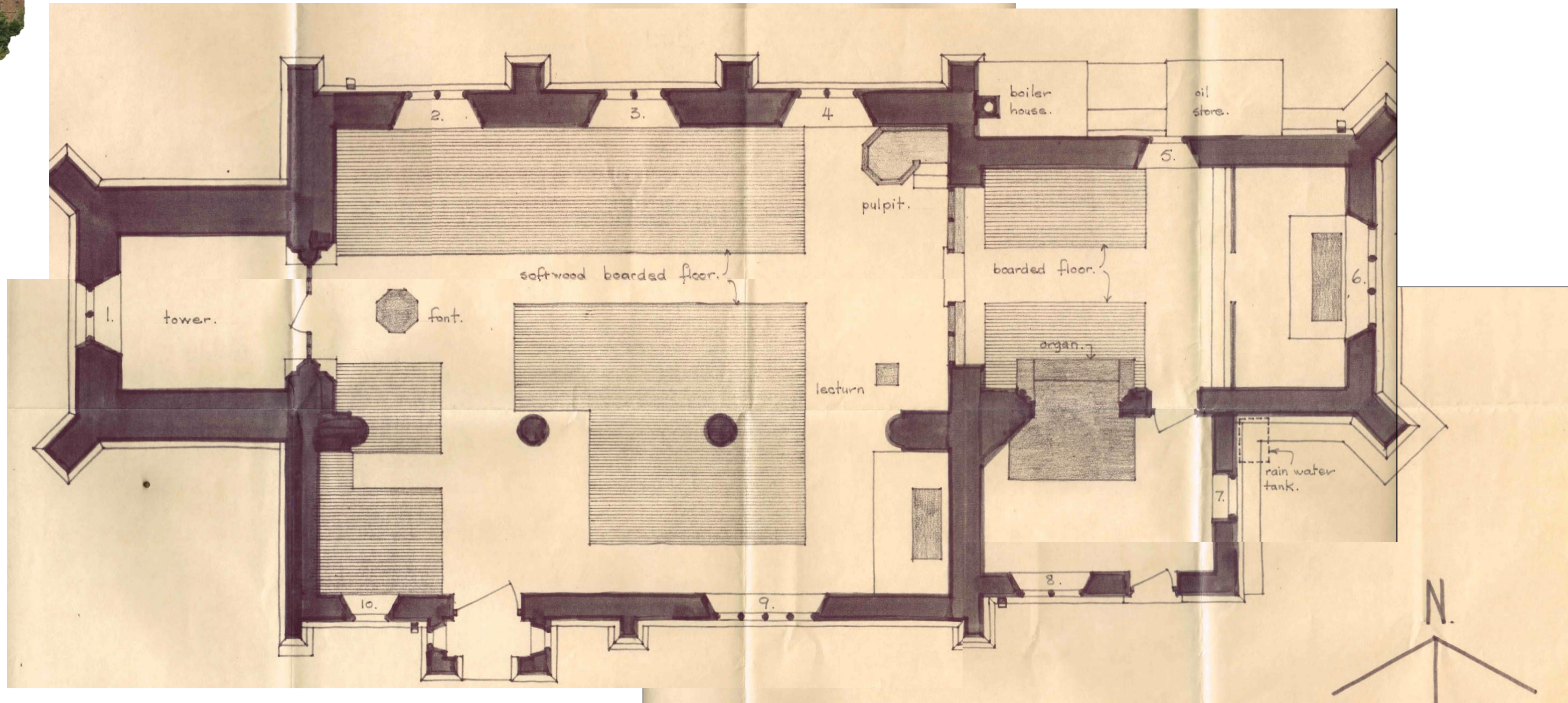

A. Cave-Browne-Cave, Chartered architects  
Scans of sketch plan A1 print of original, May 1979  
Original 1:50



1982 photograph from Warwickshire County Council archive as published on [www.ourwarwickshire.org.uk](http://www.ourwarwickshire.org.uk)

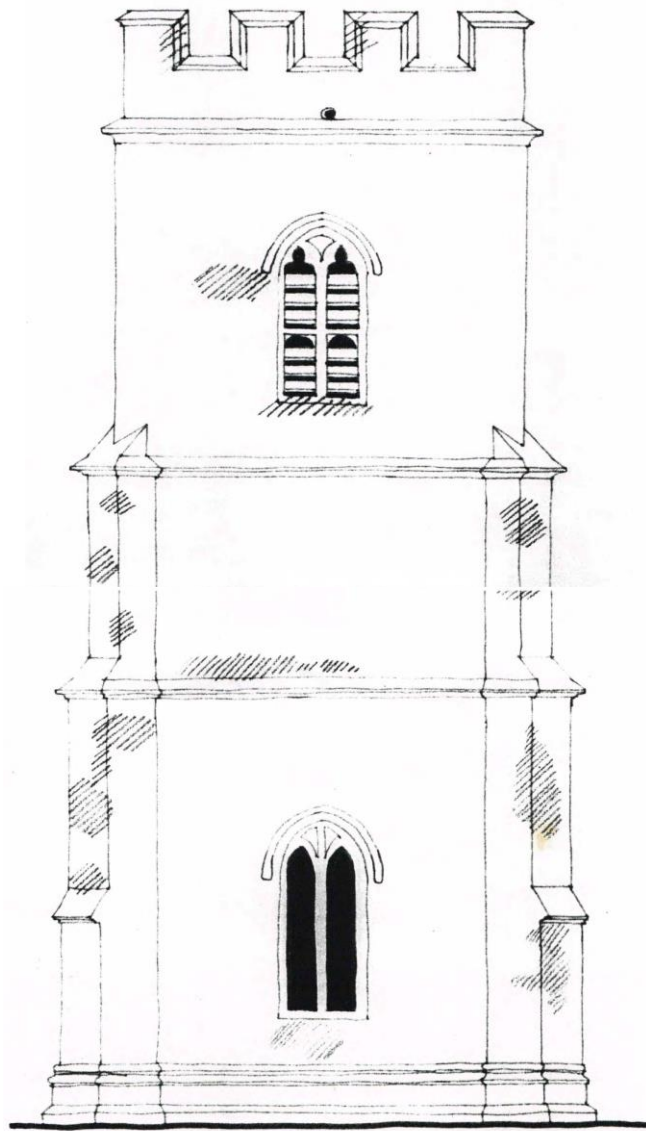

west elevation :-

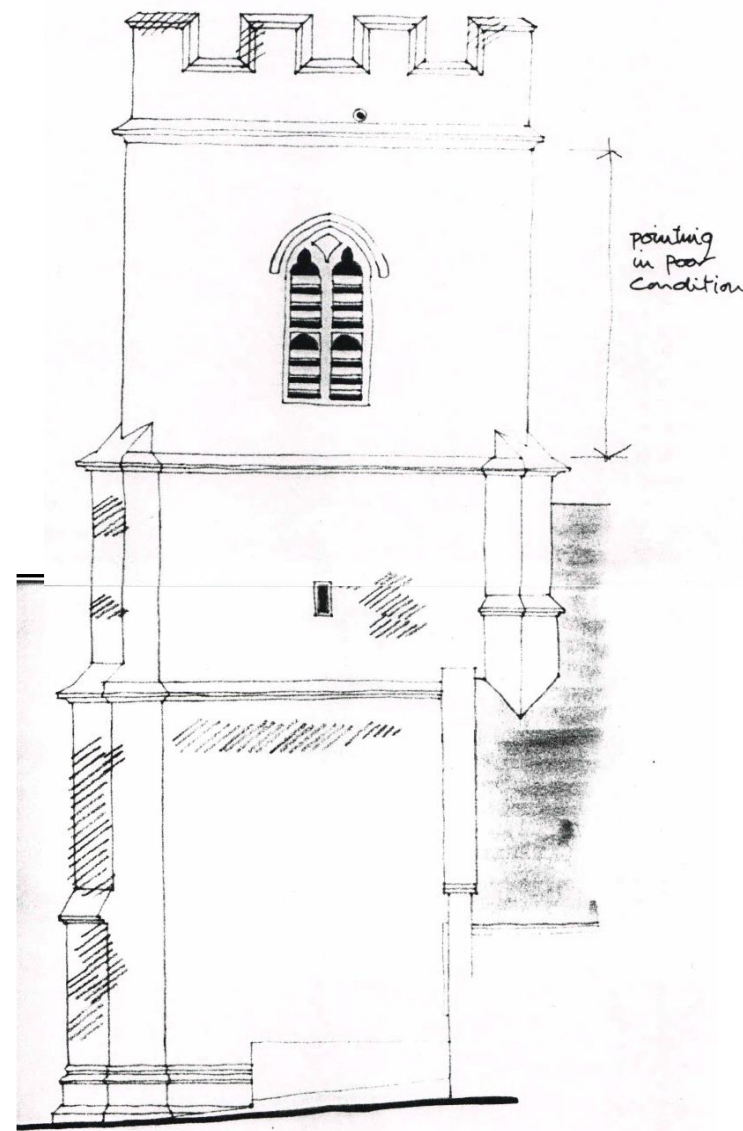

South elevation :-

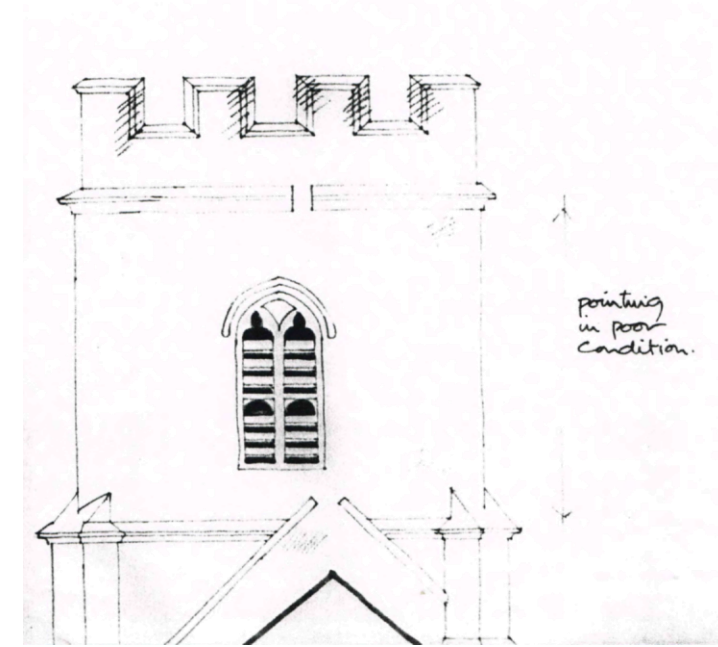

east elevation :-

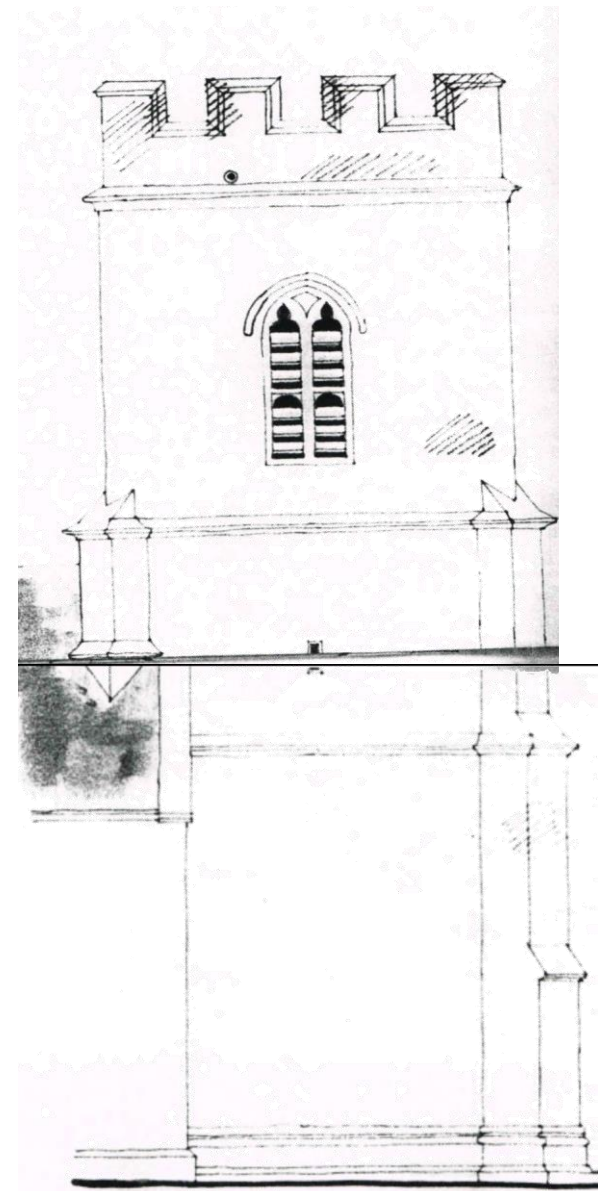

north elevation :-



- NB.
- scale & re-point to whole of tower.
  - hatching indicates areas of severe stone decay.
  - include for 50% replacement of parapet coping stones.
  - include for 25% replacement of parapet blocking course stones.
  - allow for 3 square meters of new stone facing to tower generally below parapet string course level.

William Hawkes/Cave-Browne-Cave, Chartered architects  
 Scans of Elevation drawings for masonry repairs, Nov 1990  
 Not to scale (likely freehand traced from 1:50 drawing/s no longer available)  
 The tower is 15<sup>th</sup> century. NB not set symmetrically to the nave.

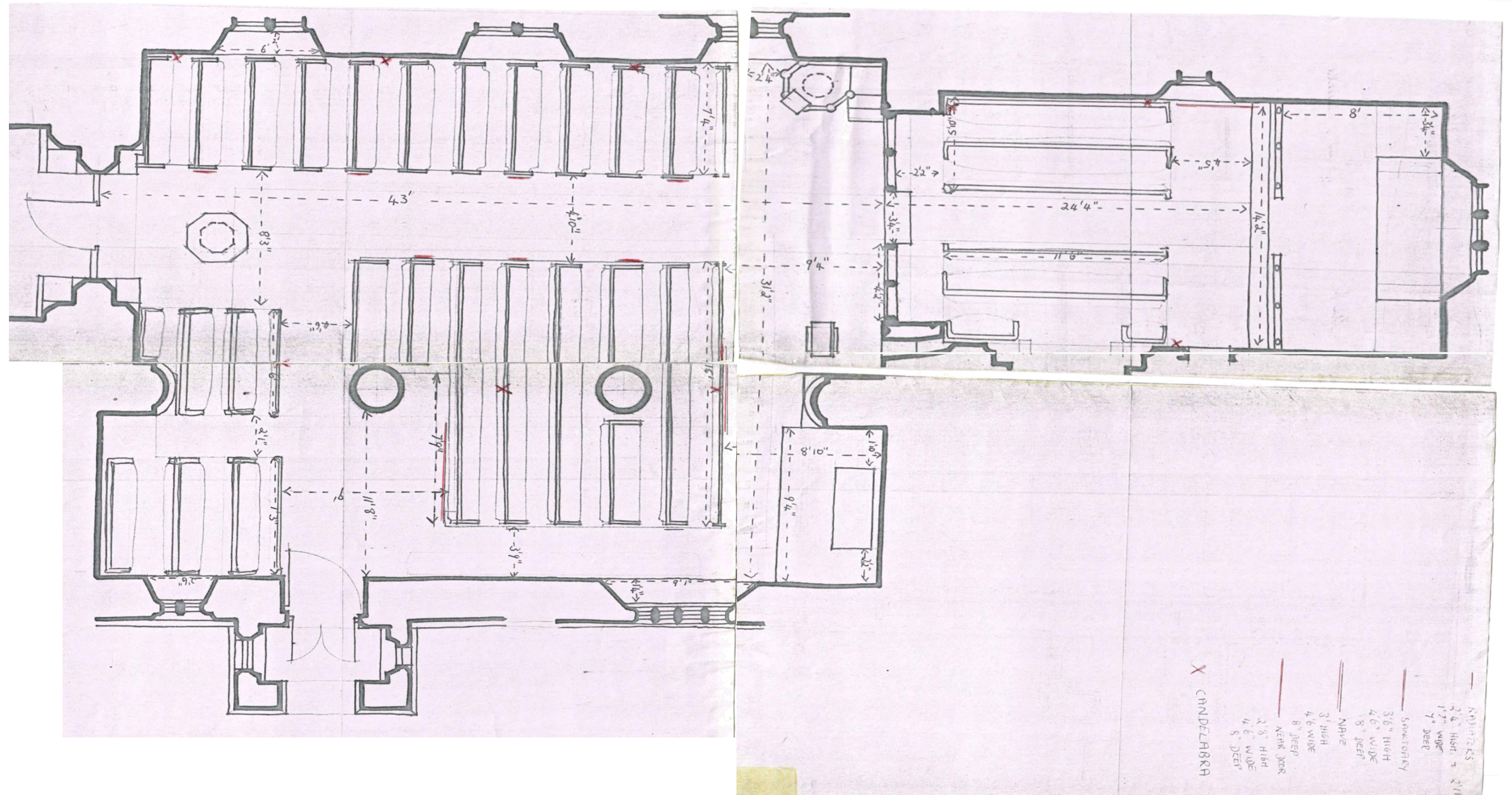

Scans of the pew layout with dimensions likely taken off the C-B-C Archs 1:50 layout  
Date unknown but likely 1990s. The pews to the left of the entrance to the south aisle are no longer there





Grave locator drawing produced by Lynda Neville and Su Leaper using Microsoft Word 2017

